

Guitars in the Garden

for soloist and guitar ensemble

by Joanna McDonald

Notes to Performers:

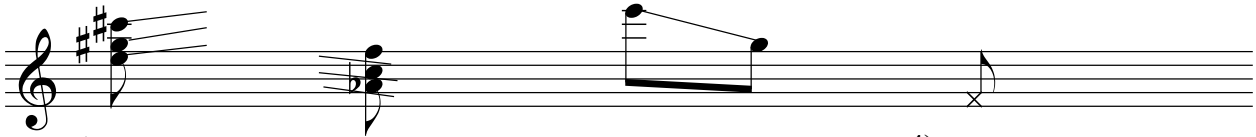

1) Pluck and slide until 1st fret.

2) Pluck and slide until 9th fret.

3) Pluck e, then slide to g and pluck.

4) Tap strings near bridge w/ RH and mute strings w/ LH, creating a percussive tambour effect.

Figure from m. 2:

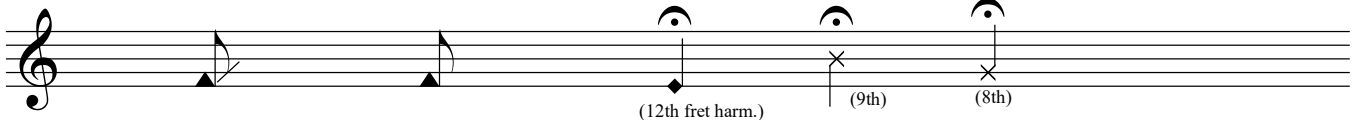

5) Scratch 6th string over sound hole w/ nail in notated rhythms.

6) Quickly scratch 6th string w/ nail from beginning of fret board to the bridge.

7) For all x noteheads, pluck notated rhythm while lightly brining LH finger over written frets.

The Seeds

Rigorously

(♩ = 92)

Joanna McDonald

3 *f* (12th fret harm.) *mp* (9th) (8th)

(soloist) *f* (part 2) *p*

6 (5th fret harm.) (6th) (7th) *f* *mp*

9 (part 2) *p*

12 *mf* *p* (12th) (9th) (8th) (5th)

15 *mf* (12th) (9th) (8th)

18 (6th) (7th) (8th) *f* (part 2)

21 *p*

Notes to Performers:

Figure from m. 1-4:

(12th fret harm.)

(5th fret harm.)

6th

6th

7th

7th

8th

8th

9th

9th

10th

10th

For all other notes, pluck notated rhythm while lightly bringing Lh finger over each written fret.

The Nighttime Flower's Song

Gently
(♩ = 84)

Joanna McDonald

The Nighttime Flower's Song

25 *p*

28 *mf*

31 *p* *mf* *mp*

34 *mf* *p* *mp* *p*

38 (part 2) *mf* *p*

Detailed description of the musical score: The score is written for a single melodic line in treble clef. The key signature has one sharp (F#), and the time signature is 3/8. Measure 25 starts with a dynamic marking of *p* and features a series of notes with slurs and accents. Measure 28 begins with a dynamic marking of *mf* and includes fingering numbers (1, 2, 3, 4) and slurs. Measure 31 has a dynamic marking of *p* and includes a circled '3' and a circled '4'. Measure 34 starts with *mf*, has a circled '2', and ends with a circled '3'. Measure 38 is labeled '(part 2)' and starts with a dynamic marking of *mf*. The score concludes with a double bar line.

The Reckless Fountain

With Spirit
(♩ = 100)

Joanna McDonald

The Reckless Fountain

2 **strum** -----

29 **V** -----

simile

strum

sfz

strum

sfz

strum muted strings -----

32 *simile*