

Guitars in the Garden

for soloist and guitar ensemble

by Joanna McDonald

Notes to Performers:

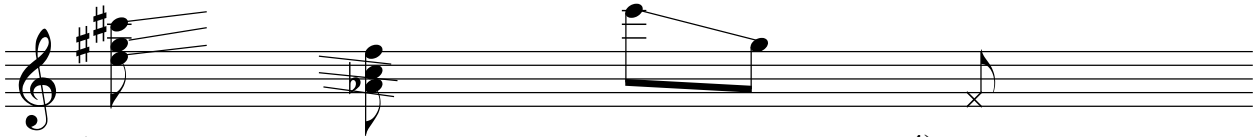

1) Pluck and slide until 1st fret.

2) Pluck and slide until 9th fret.

3) Pluck e, then slide to g and pluck.

4) Tap strings near bridge w/ RH and mute strings w/ LH, creating a percussive tambour effect.

Figure from m. 2:

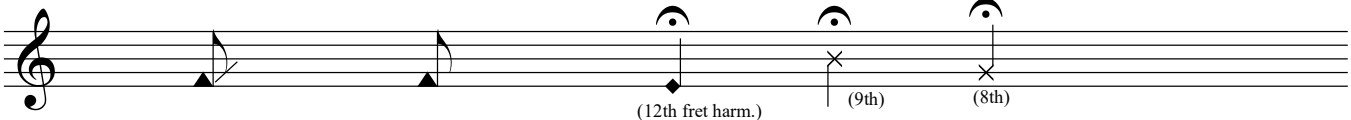

5) Scratch 6th string over sound hole w/ nail in notated rhythms.

6) Quickly scratch 6th string w/ nail from beginning of fret board to the bridge.

7) For all x noteheads, pluck notated rhythm while lightly brining LH finger over written frets.

The Seeds

Rigorously

Joanna McDonald

(♩ = 92)

(Part 1)

(soloist)

Notes to Performers:

Figure from m. 1-4:

(12th fret harm.)

(5th fret harm.)

6th

6th

10th

9th

8th

7th

7th

8th

9th

10th

For all other notes, pluck notated rhythm while lightly bringing Lh finger over each written fret.

The Nighttime Flower's Song

Joanna McDonald

Gently
(♩ = 84)

(part 1)

4

p

7 (part 1)

10

mp *p*

13

mf

16

p

19

22

mf

The Nighttime Flower's Song

- Measure 26:** Starts with a treble clef, a key signature of two sharps, and a 4/4 time signature. The first measure contains a quarter note G4 (fingering 1) and a quarter note F#4 (fingering 3). The second measure has a whole note chord (G#4, A4, B4) with a fingering of 4. The third measure has a whole note chord (A4, B4, C#5) with a fingering of 2. The fourth measure has a whole note chord (B4, C#5, D5) with a fingering of 1. The fifth measure has a whole note chord (C#5, D5, E5) with a fingering of 4. The sixth measure has a whole note chord (D5, E5, F#5) with a fingering of 1. The seventh measure has a whole note chord (E5, F#5, G#5) with a fingering of 4. The eighth measure has a whole note chord (F#5, G#5, A5) with a fingering of 1. The piece concludes with a *p* dynamic marking.
- Measure 29:** Starts with a treble clef, a key signature of two sharps, and a 4/4 time signature. The first measure has a quarter note G4 (fingering 3) and a quarter note F#4 (fingering 0). The second measure has a quarter note E4 (fingering 2) and a quarter note D4 (fingering 1). The third measure has a quarter note C#4 (fingering 1) and a quarter note B3 (fingering 4). The fourth measure has a quarter note A3 (fingering 2) and a quarter note G3 (fingering 4). The fifth measure has a quarter note F#3 (fingering 2) and a quarter note E3 (fingering 4). The sixth measure has a quarter note D3 (fingering 2) and a quarter note C#3 (fingering 4). The seventh measure has a quarter note B2 (fingering 2) and a quarter note A2 (fingering 4). The eighth measure has a quarter note G2 (fingering 2) and a quarter note F#2 (fingering 4). The piece concludes with a circled 4.
- Measure 32:** Starts with a treble clef, a key signature of two sharps, and a 4/4 time signature. The first measure has a quarter note G4 (fingering 3) and a quarter note F#4 (fingering 4). The second measure has a quarter note E4 (fingering 2) and a quarter note D4 (fingering 1). The third measure has a quarter note C#4 (fingering 3) and a quarter note B3 (fingering 4). The fourth measure has a quarter note A3 (fingering 2) and a quarter note G3 (fingering 4). The fifth measure has a quarter note F#3 (fingering 2) and a quarter note E3 (fingering 4). The sixth measure has a quarter note D3 (fingering 2) and a quarter note C#3 (fingering 4). The seventh measure has a quarter note B2 (fingering 2) and a quarter note A2 (fingering 4). The eighth measure has a quarter note G2 (fingering 2) and a quarter note F#2 (fingering 4). The piece concludes with a *mf* dynamic marking and a *p* dynamic marking.
- Measure 35:** Starts with a treble clef, a key signature of two sharps, and a 4/4 time signature. The first measure has a quarter note G4 (fingering 3) and a quarter note F#4 (fingering 4). The second measure has a quarter note E4 (fingering 2) and a quarter note D4 (fingering 1). The third measure has a quarter note C#4 (fingering 3) and a quarter note B3 (fingering 4). The fourth measure has a quarter note A3 (fingering 2) and a quarter note G3 (fingering 4). The fifth measure has a quarter note F#3 (fingering 2) and a quarter note E3 (fingering 4). The sixth measure has a quarter note D3 (fingering 2) and a quarter note C#3 (fingering 4). The seventh measure has a quarter note B2 (fingering 2) and a quarter note A2 (fingering 4). The eighth measure has a quarter note G2 (fingering 2) and a quarter note F#2 (fingering 4). The piece concludes with a circled 2.
- Measure 38:** Starts with a treble clef, a key signature of two sharps, and a 4/4 time signature. The first measure has a quarter note G4 (fingering 3) and a quarter note F#4 (fingering 4). The second measure has a quarter note E4 (fingering 2) and a quarter note D4 (fingering 1). The third measure has a quarter note C#4 (fingering 3) and a quarter note B3 (fingering 4). The fourth measure has a quarter note A3 (fingering 2) and a quarter note G3 (fingering 4). The fifth measure has a quarter note F#3 (fingering 2) and a quarter note E3 (fingering 4). The sixth measure has a quarter note D3 (fingering 2) and a quarter note C#3 (fingering 4). The seventh measure has a quarter note B2 (fingering 2) and a quarter note A2 (fingering 4). The eighth measure has a quarter note G2 (fingering 2) and a quarter note F#2 (fingering 4). The piece concludes with a circled 2.

The Reckless Fountain

28

mp *f*

30

sfz *sfz*

32

strum muted strings -----

simile